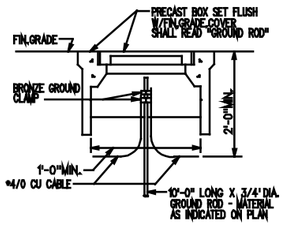

GROUND ROD BOX - DETAIL (1 / 20 27)
SCALE: 1"=1'-0"

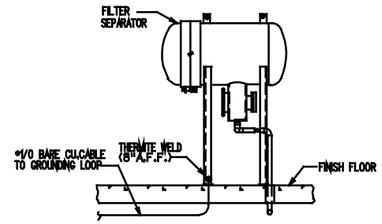

FILTER SEPARATOR GROUNDING - DETAIL (4 / 20 27)
SCALE: 1/2"=1'-0"

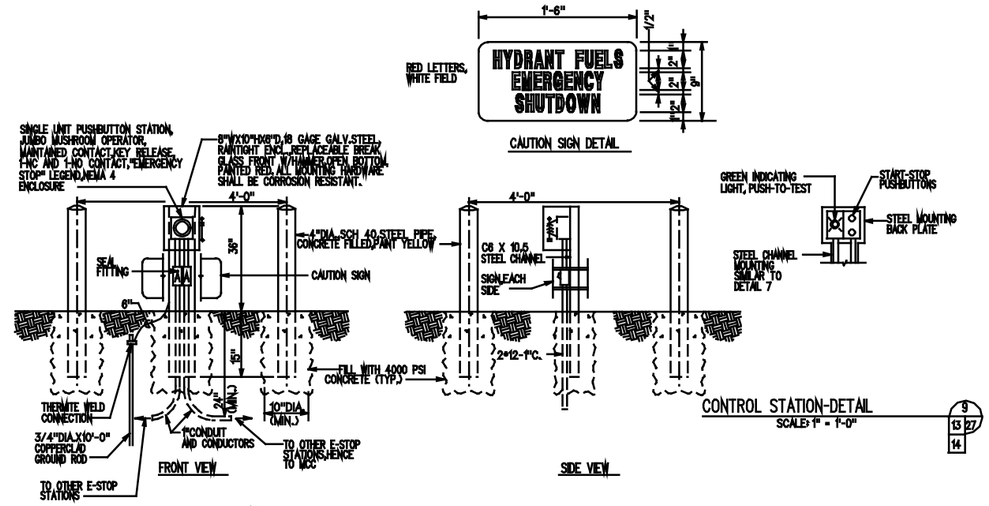

EMERGENCY STOP STATION - DETAIL (7 / 13 27 / 14)
SCALE: 1" = 1'-0"

CONTROL STATION-DETAIL (9 / 13 27 / 14)
SCALE: 1" = 1'-0"

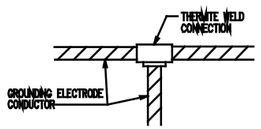

CABLE - TO - CABLE GROUND CONNECTION - DETAIL (2 / 20 27)
SCALE: 1"=1'-0"

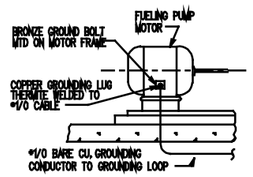

FUELING PUMP MOTOR GROUNDING - DETAIL (5 / 20 27)
SCALE: 1/2"=1'-0"

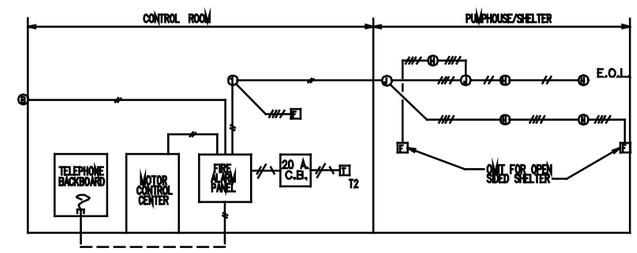

FIRE ALARM RISER DIAGRAM (8 / 21 27)
NO SCALE

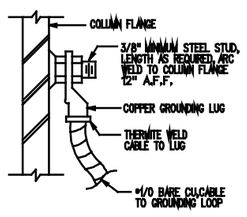

STEEL COLUMN GROUNDING - DETAIL (3 / 20 27)
SCALE: 1"=1'-0"

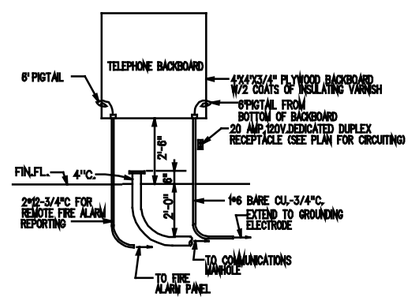

TELEPHONE BACKBOARD - ELEVATION (6 / 20 27)
SCALE: 1/2"=1'-0"

GRAPHIC SCALES

1/2" = 1'-0" 12"18" 0 1' 2' 3' 4' 5'

1" = 1'-0" 12"9" 6" 3" 0 1' 2'

REVISION	DESCRIPTION	DATE	APPROVED
	SUPERSEDES PREVIOUS EDITIONS OF THIS DRAWING		

Robert and Company
Architects-Engineers-Planners
60 Peachtree Street, N.E. Atlanta, Georgia 30303

DESIGN MEMBERS: CHIC.E.Y.C.HICKS
DR. MEMBER
SUPV. L. MORLEY CH. ENGR. MEMB.
SUBMITTED BY: DATE: 30-5-80
EIC.
BR.HD.
FPE.
APPROVED: DATE: 1/8/81
EFD FOR COMMANDER WAFAC

DEPARTMENT OF THE AIR FORCE
[illegible]
ACCEPTED: DATE: 1-22-81
USAF FUEL FACILITES ENGINEER
APPROVED FOR CHIEF OF STAFF, U.S. AIR FORCE
CHIEF, ENGINEERING DIVISION
DATE: 1-22-81

AIR FORCE STANDARDS
AIRCRAFT DIRECT FUELING SYSTEM
TYPE IV

UNVERIFIED DRAFT

ELECTRICAL DETAILS

SCALE: AS NOTED
SPEC. NO. 78-24-29-00-AF
SHEET 27
DRAWING NO. AF 78-24-29