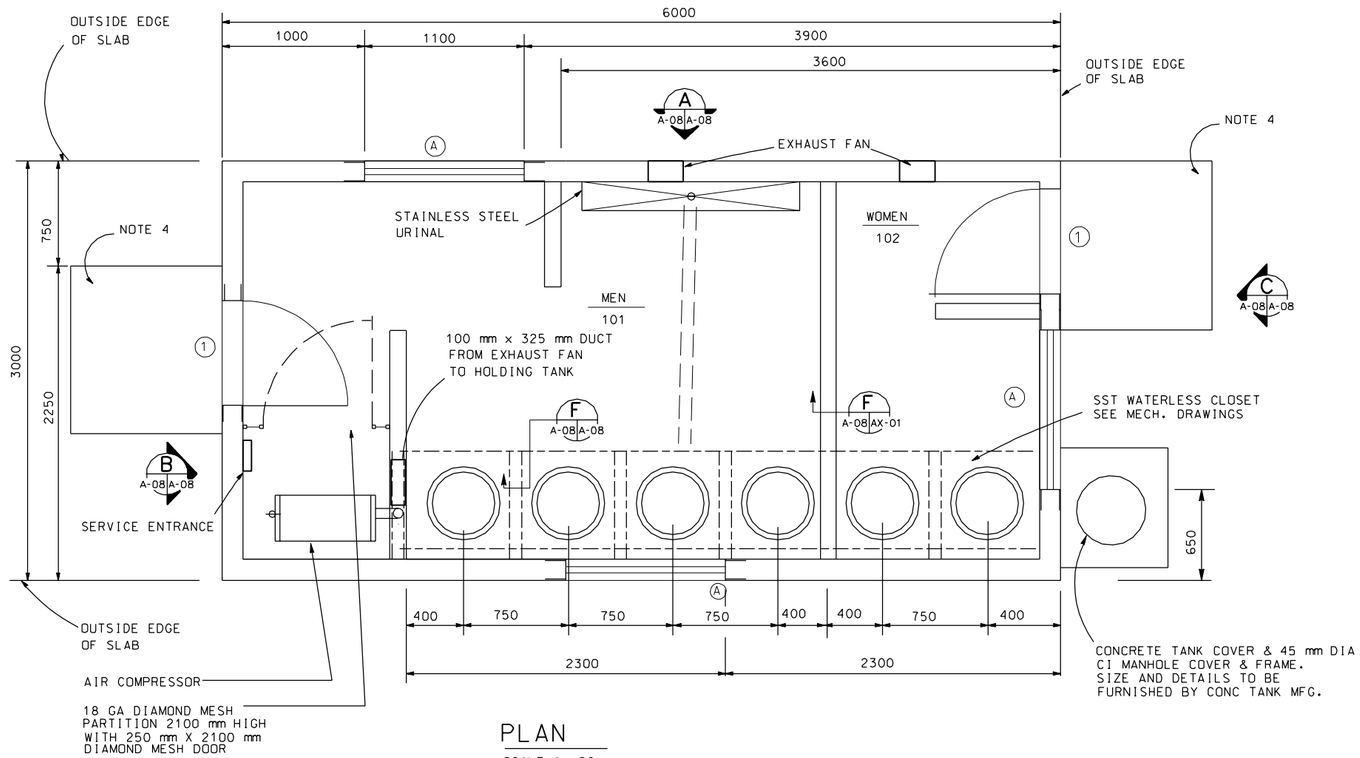

PLAN
SCALE 1: 20

NOTES:

1. THE STRUCTURE SHALL BE DESIGNED AND FABRICATED ACCORDING TO THE METAL BUILDING MANUFACTURING ASSOCIATION (MBMA) SPECIFICATIONS.
2. ALL INTERIOR EXPOSED STEEL SHALL MATCH WALLS AND CEILING.
3. ALL DIMENSIONS ARE IN MILLIMETERS UNLESS OTHERWISE LABELED.
4. 900 mm X 1200 mm X 100 mm THICK CONCRETE PAD. TOP OF PAD SHALL BE 10mm BELOW FINISHED FLOOR.

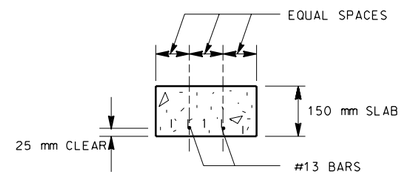

SECTION L A-08 A-08
SCALE : NTS

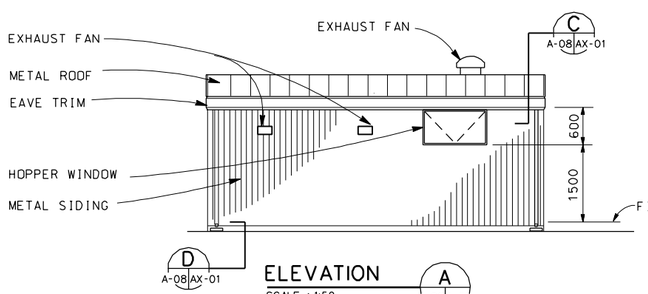

ELEVATION A A-08 A-08
SCALE : 1:50

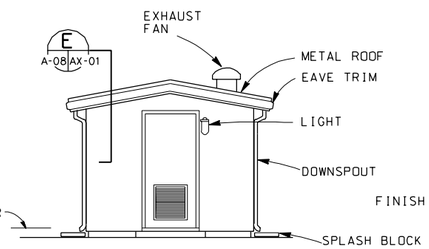

ELEVATION B A-08 A-08
SCALE : 1:50

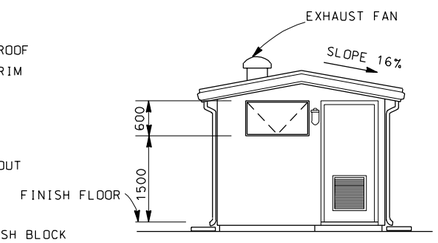

ELEVATION C A-08 A-08
SCALE : 1:50

DOOR AND WINDOW SCHEDULE

ITEM	SYMBOL	SIZE	MATERIAL	GLAZING	HDW	REMARKS
DOOR	1	900 X 2100 X 44	METAL, INSUL.	NONE	1	LOUVER
DOOR	2	900 X 2100 X 44	METAL, INSUL.	NONE	1	LOUVER
WINDOW	A	1000 WIDE X 600 HIGH	METAL	POLYCARB.		HOPPER
				TRANSLUCENT		

ROOM FINISH SCHEDULE

ROOM	FLOOR	BASE	WALLS	CEILING	REMARKS
101	CONC W/SEALER	METAL	STD LINER PANEL	MFR STD CLG PANEL FINISH	
102	CONC W/SEALER	METAL	STD LINER PANEL	MFR STD CLG PANEL FINISH	

GRAPHIC SCALES

1:50 1000 500 0 1000 2000

1:20 400 200 0 400 800

US Army Corps of Engineers

Symbol	Description	Date	Approved	Symbol	Description	Date	Approved

Designed by: Date: 01 APR 98 Rev.
Dwn by: LM Ckd by: LM Design file no.
Reviewed by: RR Drawing code: STD 171-24-01
Submitted by: RR File name: STDA08.DGN Plot date: 20 MAR 98 Plot scale: FULL

U.S. ARMY ENGINEERING AND SUPPORT CENTER, HUNTSVILLE
HUNTSVILLE, ALABAMA

FORCE XXI/FORCE MODERNIZATION PROGRAM
STANDARD DESIGN

DUAL-SEX LATRINE
(METAL BUILDING CONSTRUCTION)

Sheet reference number:
A-08
Sheet of