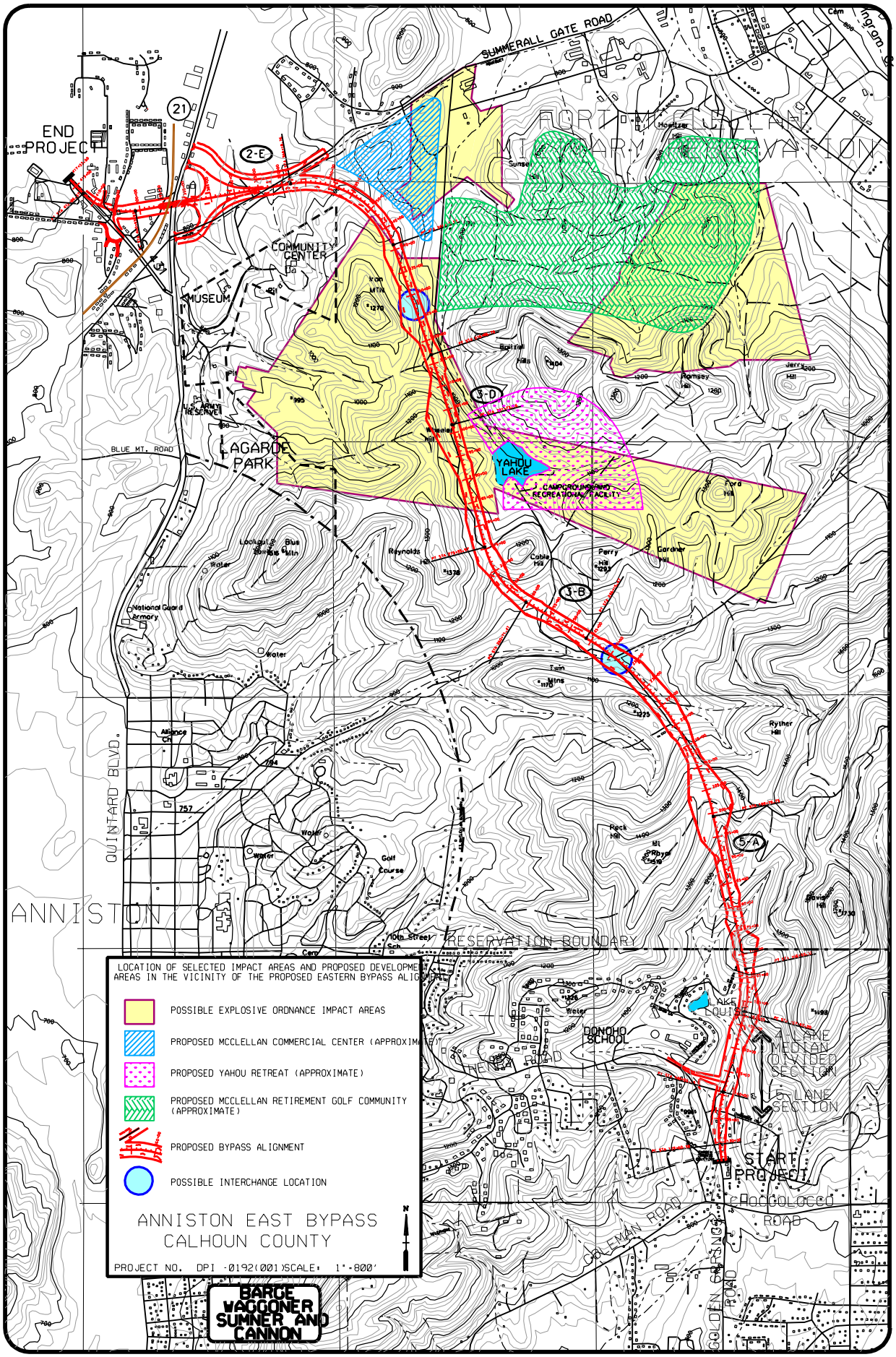

SUMMERALL GATE ROAD
END PROJECT
21
2-E
FORT McCLELLAN MILITARY RESERVATION
COMMUNITY CENTER
MUSEUM
U.S. ARMY RESERVE
LAGARDE PARK
BLUE MT. ROAD
3-D
YAHOU LAKE
CAMPGROUND AND RECREATIONAL FACILITY
3-B
5-A
QUINTARD BLVD.
ANNISTON
RESERVATION BOUNDARY
DONOHO SCHOOL
LAKE LOUISE
4 LANE MEDIAN DIVIDED SECTION
6 LANE SECTION
START PROJECT
COLEMAN ROAD
GOLDEN SPRINGS ROAD
LOCATION OF SELECTED IMPACT AREAS AND PROPOSED DEVELOPMENT AREAS IN THE VICINITY OF THE PROPOSED EASTERN BYPASS ALIGNMENT
POSSIBLE EXPLOSIVE ORDNANCE IMPACT AREAS
PROPOSED MCCLELLAN COMMERCIAL CENTER (APPROXIMATE)
PROPOSED YAHOU RETREAT (APPROXIMATE)
PROPOSED MCCLELLAN RETIREMENT GOLF COMMUNITY (APPROXIMATE)
PROPOSED BYPASS ALIGNMENT
POSSIBLE INTERCHANGE LOCATION
ANNISTON EAST BYPASS
CALHOUN COUNTY
PROJECT NO. DPI -0192(001)SCALE: 1"=800'
N
BARGE WAGGONER SUMNER AND CANNON